

SEC. 32
SEC. 31

- #182-A SAR KAWOSKI 877 3 0 026A'
- #26 O BRANGETT 156-469 0 1357A'
- #118 M. BROWN 467-440 0 125A'
- #38 L. MERLES 1528 0 026A'
- #10 M.B. BURGO 68-579 0 143A'
- #105-A H.K. BLAKE 707-447 0 006A'
- #110 P.B. CRANE 531-216 0 112A'
- #112A C. KRANZ 101-102 0 125A'
- #109 A. JACOBSON 105 0 075A'
- #81 R. H. COLDSIE 52-84 0 032A'
- #131 " " 0 039A'
- #131 CHAS C. GOSNELL 7 0 024A'
- #102B ANNA W. FIER 1-0 0 006A'
- #113 TONY BEDWAY 207-16 0 017A'
- #133A V. WALKER 127-283 0 047A'
- #135 WY T. MC CUNNELL 57-31 1 12A'
- #110 T. BEDWAY 353-34 0 02A'
- #113 TONY BEDWAY 207-16 0 03A'
- #118 DAJ MEREOTH 323-414 0 0703A'
- #114 D. POLEW 108-250 0 0477A'
- #114 JAR NAQT 348-102 1 57A'
- Note "A" LOU-PIRE Home Remodeling 11449 480-1
- #11A J. VORP F. DUBA 480-69 0 79A'
- PT LOT 9 GED. WEL WALLACE 54123 91-521
- PT LOT 9 GED. " 64120 91-521
- LOT 36 (M. LAUGHLINS 3RD) J. J. PATRICE 326-176 60X160
- LOT 35 P.M. BLACK 324 G. BOWEN
- LOT 32 (HARRIS W. L.) R. L. HANCOCK 53X100

McLaughlin 1st Add
#23 P. PARSONS 584-535 30x120 (5.8)

City LOCATE
Auditor's DEED
#89-D T. Bedway
480-492 082A'
#25 R. TERRY 951 757 155A'

McLaughlins 3rd
Pt 35 M. BLACK 264-291 80x91

MAP
ORIGINAL 31-02A0

Pt 9	L.C. HOY	198 874	6x120
Pt 9	"	"	4x120
Pt 8	"	"	24x120

MAP
31-0200

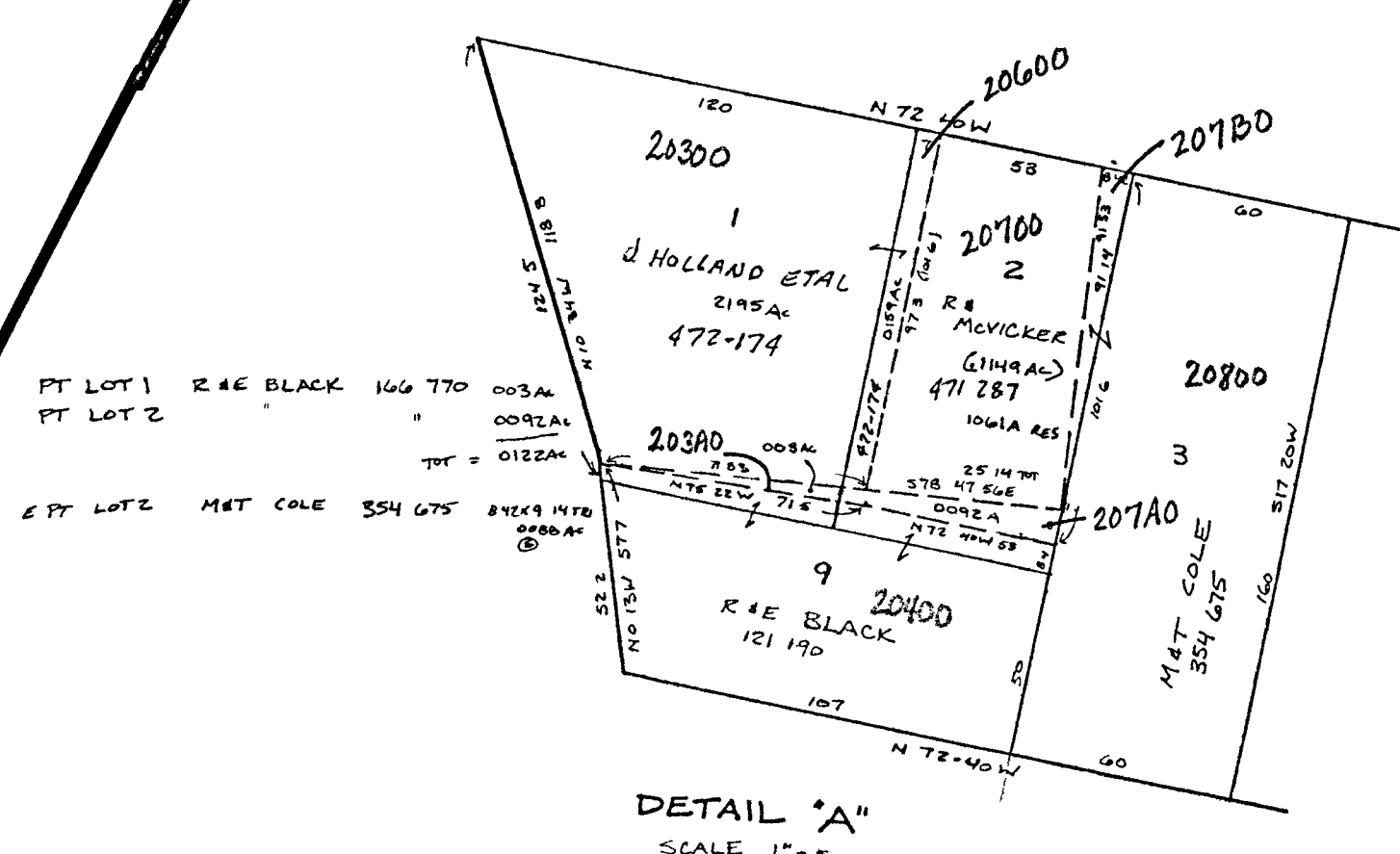

VILLAGE OF ADENA
SEC. 31-32, TWP. 8, R.3.
SCALE 1"=100